

**FELTHAM HISTORY GROUP
FEBRUARY MEETING 2024**

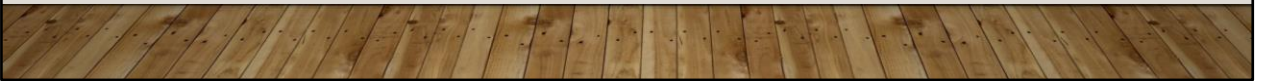

CHAIR'S INTRODUCTION

ITEMS OF INTEREST

FELTHAM HISTORY GROUP FEBRUARY MEETING 2024



RC – Talking Pictures TV – those of you that tune into TPTV and particularly The Footage Detectives on Sunday's at 5pm would have heard the request for old film or for more general day to day items of our earlier life WHICH may be in our lofts or garages – part of the opening spiel is 'they want to hear from you! - their mantra is



“it may lead to something which may lead to something else”; an example of such materialised recently at the garage at St Dunstan’s Church and it forms our first item of interest. **Ian**

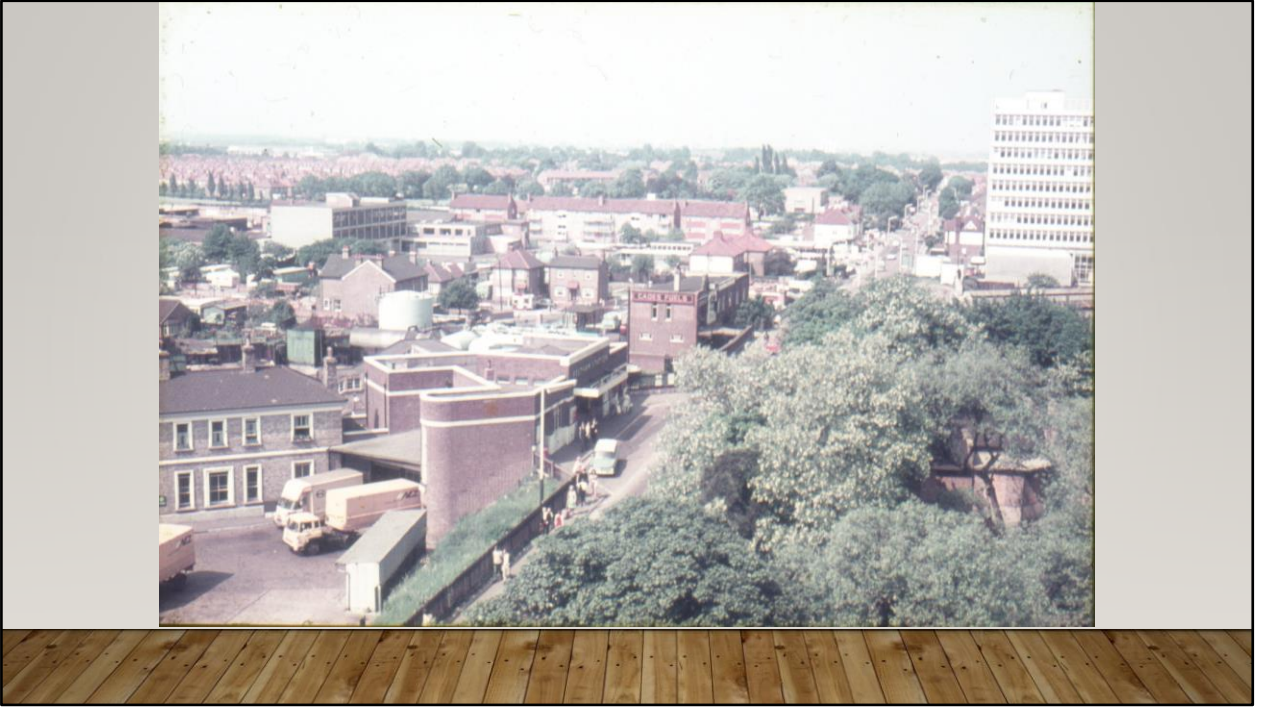



































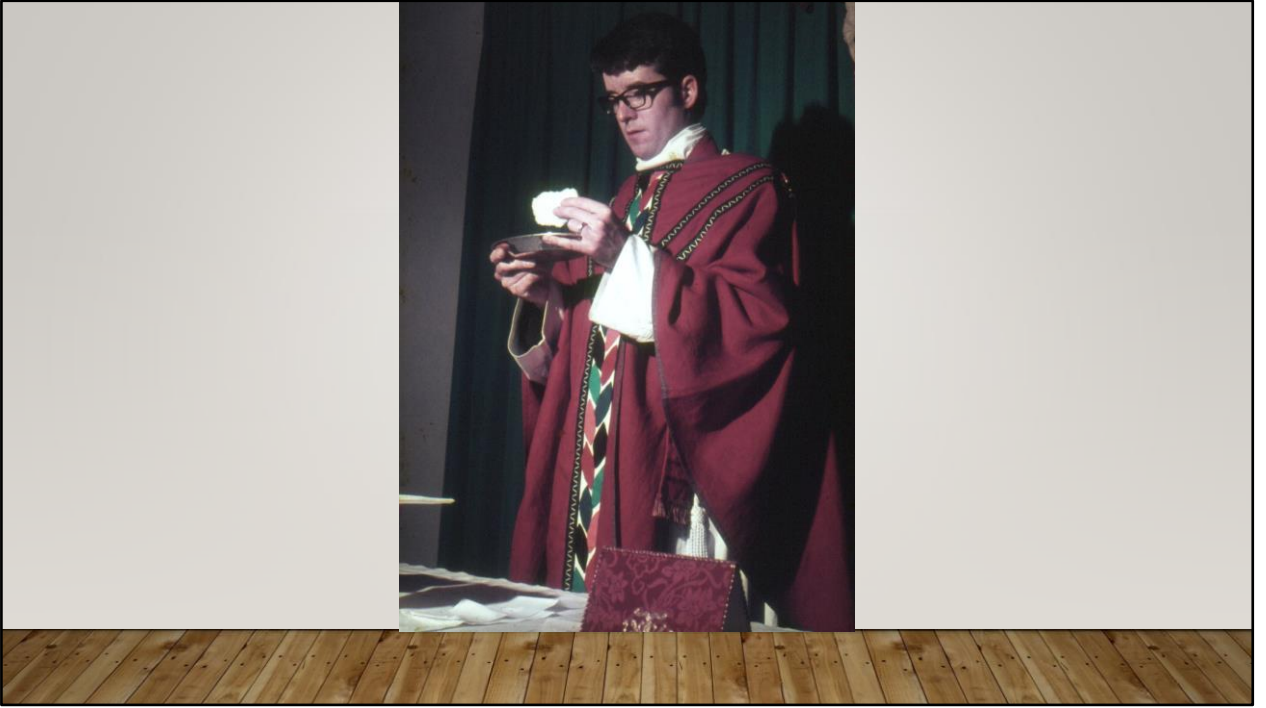

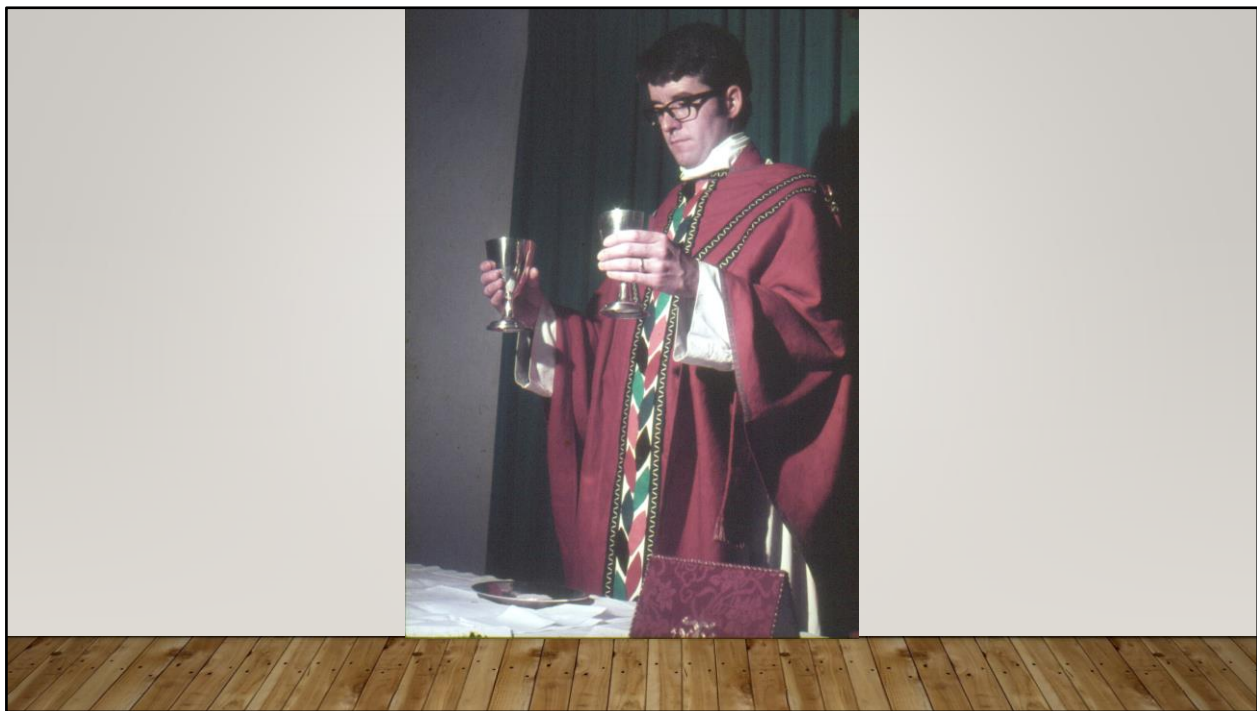

















THE DELL OR CLYMPING DENE
Walter Norman White-Thompson pictured
with his Nr 1 Bi-Plane January 1913



Item concerned The Dell and/or Clymping Dene – ‘This is Walter Norman White-Thompson pictured with his Nr 1 Bi-Plane January 1913 – he once resided at The Dell Harlington Road West, Feltham’

TPTV - AN EARLY FILM - LE JARDINIER 1895 'LUMIERRE BROS



He was one a many over the years that lived occasionally at a property know as either The Dell or Clymping Dene, I say **either** because there is some doubt which was which. 'Clymping Dene could have been the Dell and the Dell Clymping Dene - the description in Buster Lloyd Jones's book 'The Animals came in one by One' describes the house and grounds as being in 10 acres of grounds "a Spinney' a Paddock and a colossal kitchen garden and wide stretches of evergreen wilderness – a huge lake 21 feet deep and he continues "*fishermen treasured it*" As can be seen there is much more to be researched

which we shall bring to you later this year,

ST DUNSTAN'S CHURCH AND VICARAGE 1910



FELTHAM RAILWAY STATION PROJECT 'UPDATE' MICHAEL OLDEN

casting on site Concentration yard Feltham 'foot bridge' components

c1916



TWO BRIDGES FARM HATTON ROAD BEDFONT

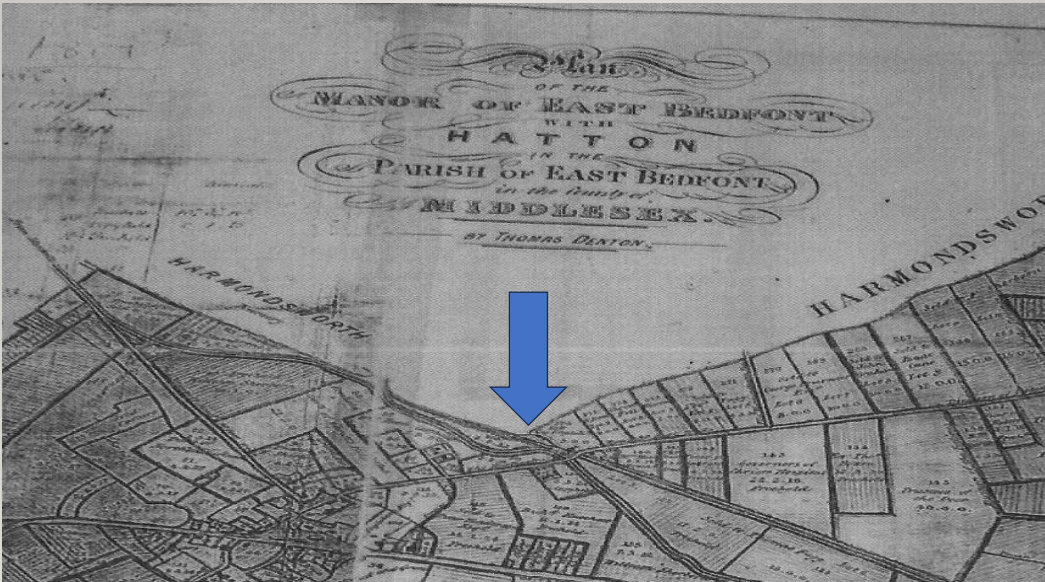

Two Bridges Farm Bedfont, **AR** the following is in response to a recent email enquiry regarding Two Bridges farm Bedfont 'in which' a Mr Cheesman who is the Bio-diversity Manager for Heathrow Airport, asked of the history of the farm - my response is as follows dear Mr Cheeseman

The below is a section of the Bedfont enclosure map of 1817 as it pertains to the area that became known as Two Bridges Farm

Clearly shown are the two rivers, Longford River 'bottom' and the much straighter river Duke of

Northumberland's 'above'.

Parcel or Lot nr 276 on the enclosure map is generally the area of Two Bridges Farm. It measured but 3 acres and was purchased 'freehold' by George Engleheart. (1750–1829) Engleheart was a [English](#) painter of [portrait miniatures](#)) and lived at a large house along Staines Road Bedfont. We hope to continue this item of interest at the March meeting following further correspondence from Mr Cheeseman

O/S MAP 1894

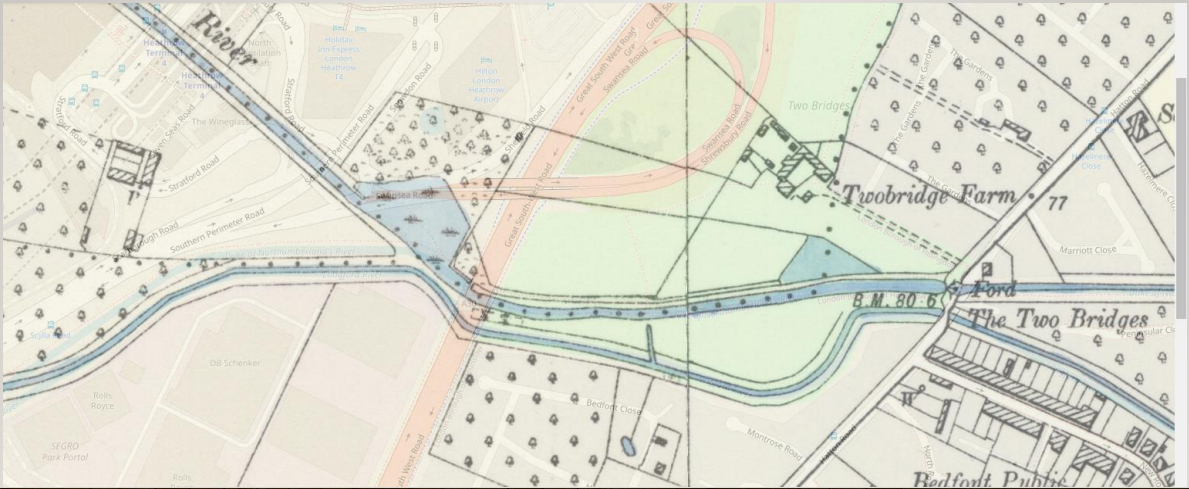

FORTHCOMING EVENTS

MEETING TIMES?

MEMBERSHIP FEE INCREASE

ANY OTHER BUSINESS



SHORT TALK

**LOCAL
MUSEUMS.**

**THEN AND
NOW**



NEXT MEETING

TUESDAY 5TH MARCH 2024